Das Lied mit Freude

29. April 2020

Style: Waltz

Florian Müller

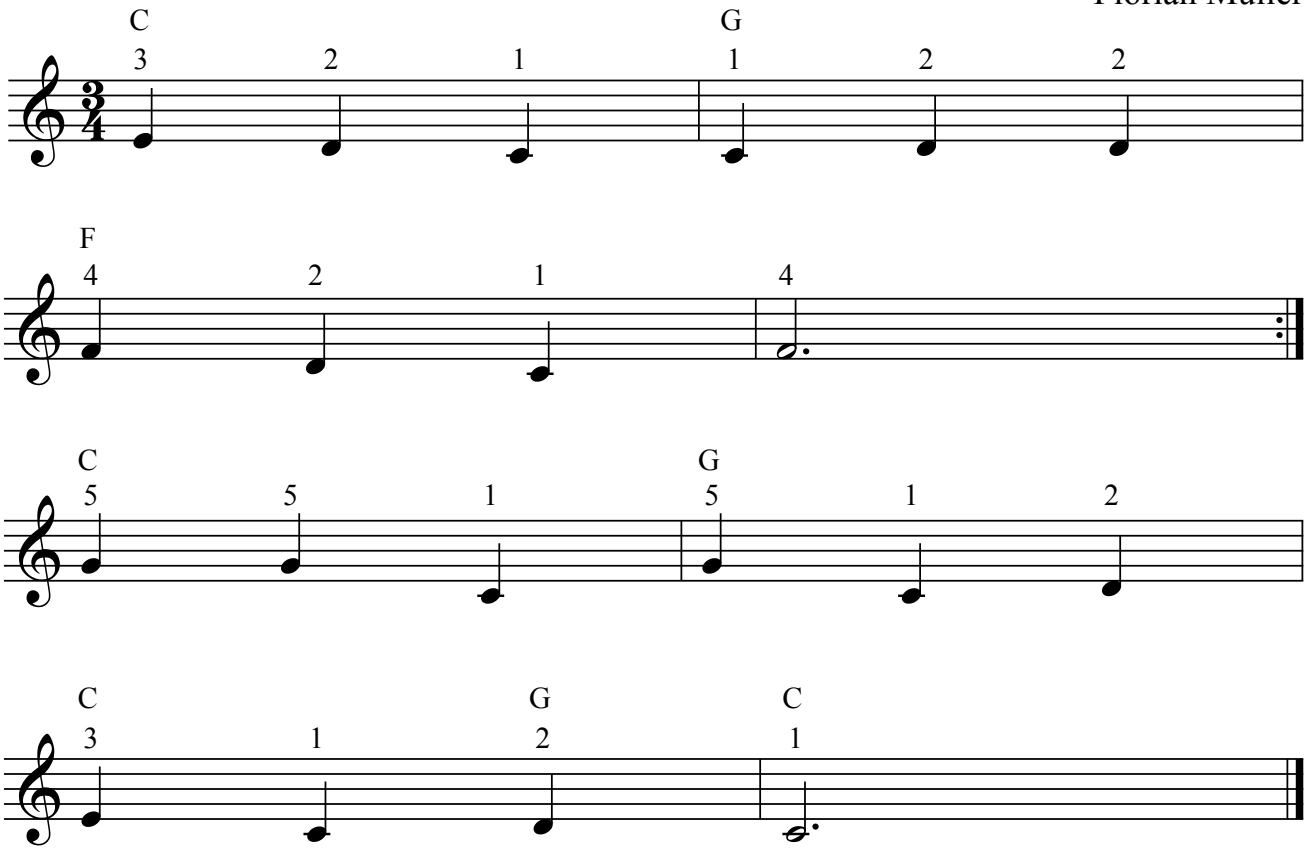

© Florian Müller